

30078-00012: BPX 25 SC 4T PP (SERIE)

Data di validità: 21/10/2024

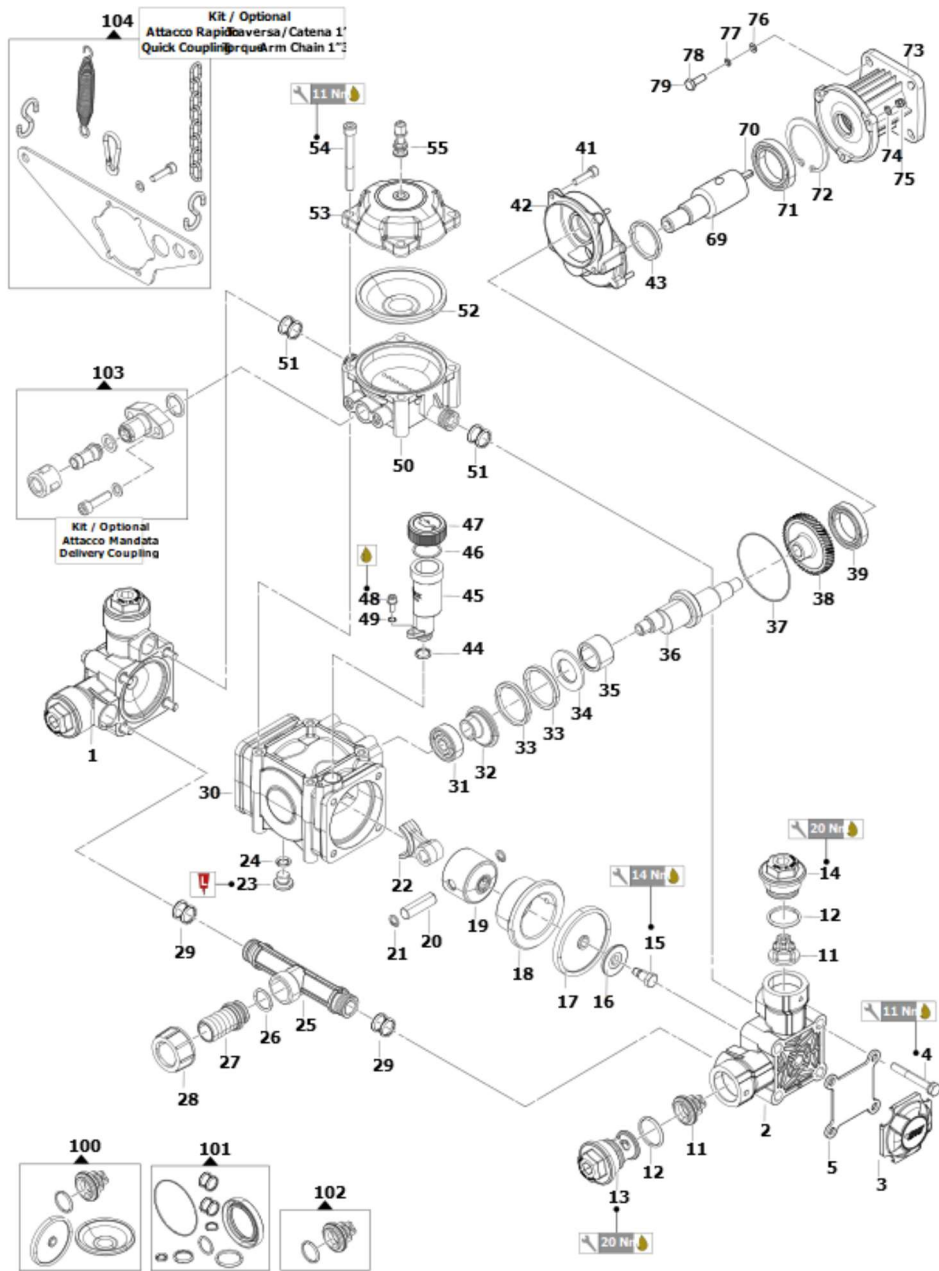

| Pos. | Codice Vecchio | Codice | Descrizione |
|------|----------------|-------------|----------------------------|
| 1 | 3218061900 | 00027-00582 | TE DX BPX25 PP |
| 2 | 3218062000 | 00027-00583 | TE SX BPX25 PP |
| 3 | 0460007700 | 00039-00773 | CALT TE BPX 25 PA6 |
| 4 | 3607024100 | 00049-00187 | VTE M 8X 65 UNI5737-8.8-ZB |
| 5 | 2403013400A | 00071-05665 | PIASTRA FISS TE BPX 25 |
| 11 | 1220026800 | 10002-09564 | GVAM BPX25 PP |
| 12 | 1210007600 | 00005-00451 | GUOR 3,53X 28,17 VT |
| 13 | 3200027800 | 00008-00253 | TP AS BPX 25 PP |
| 14 | 3200027900 | 00008-00254 | TP MAND BPX 25 PP |
| 15 | 3605002700 | 00050-00023 | VS TEN MEMBR M8 CH13 |
| 16 | 0602015600 | 00019-00094 | DISCO TEN MEMBR PP |
| 17 | 1800002000 | 00006-00016 | MEMBR POMPA D74 |
| 18 | 0400012100 | 00021-00150 | CAMICIA 48X2,4 BPX 25 |
| 19 | 2409004100A | 00016-00234 | PIS D48 |

| Pos. | Codice Vecchio | Codice | Descrizione |
|------|----------------|-------------|-------------------------------------|
| 20 | 3011001300 | 00053-00266 | SPINOTTO D12X40 |
| 21 | 3020002000 | 00002-00073 | SEEGER I 12 C72 |
| 22 | 0205005900 | 00061-00076 | BI 2 SET MC20/20 |
| 23 | 3200001000 | 00008-00012 | TP TCEI CH6 1/4GAS OT NICHELATO |
| 24 | 1210004400 | 00005-00419 | GUOR 2,62X 9,92 |
| 25 | 3212005700 | 00007-00154 | TAS BPX25 PP |
| 26 | 1210006400 | 00005-00440 | GUOR 2,62X 20,24 VT |
| 27 | 2800014100 | 00009-00203 | RPGAD D25 MPL X GAL G1 |
| 28 | 1200006200 | 00036-00118 | GAL G1F X RPG D25 |
| 29 | 1210048100 | 00005-00749 | GUOR 3,0 X 19 VT |
| 30 | 0403057400 | 00041-00374 | CRT BPX 25 PSF |
| 31 | 0438016000A | 00045-00491 | CUSC 1CSF 12X 37X12-6301 NSK |
| 32 | 0601087400 | 00035-00506 | DIST CUSC BPX 25 |
| 33 | 0010001200 | 00001-00953 | ANL TB 47X39X5 |
| 34 | 2813008400 | 00001-01345 | RON TEN BI D44XD25,2X3 |
| 35 | 0437002300 | 00045-00055 | CRI 25X32X20 HK 2520 |
| 36 | 0001109600 | 00015-00630 | AE BPX 25 ECC=6.3 PER MOT.EL/4T |
| 37 | 1210005300 | 00005-00430 | GUOR 1,78X 72,75 |
| 38 | 0409004500 | 00063-00075 | COR ZE 53 |
| 39 | 0438016100A | 00045-00492 | CUSC 1CSF 12X 32X10-6201 NSK |
| 41 | 3609017300 | 00049-00410 | VTCEI M 5X 25 UNI5931-8.8 ZB |
| 42 | 3002119700 | 00071-01451 | SUP AE |
| 43 | 0019008600 | 00003-00072 | ANL TEN 20X30X7 X AROT |
| 44 | 1210005700 | 00005-00434 | GUOR 2,62X 10,78 NBR 70SH |
| 45 | 0421003800 | 00010-00169 | COMP VOL BPX 25 ALLUMINIO |
| 46 | 1210009600 | 00005-00470 | GUOR 3,53X 21,82 |
| 47 | 0402067200 | 00039-00650 | TP COMP VOL BPX 25 |
| 48 | 3609029400 | 00049-00531 | VTCEI M 5X 12 UNI5931-8.8 ZB |
| 49 | 2811003700 | 00051-00063 | RT 5,3X10X1 UNI6592-R40 |
| 50 | 0002004700 | 00010-00048 | AC PR INF BPX 25 PP |
| 51 | 1210086700 | 00005-02356 | GUOR 3,0 X 15,5 VT 70 - 75 SH |
| 52 | 1800003300 | 00006-00028 | MEMBR AC PR |
| 53 | 0003004700 | 00010-00168 | ACC SUP BPX 25 |
| 54 | 3609003900 | 00049-00293 | VTCEI M 8X 70 UNI5893-8.8 ZB DIN912 |
| 55 | 3610000800 | 00023-00131 | VA ARIA CON GUARNIZIONE |
| 69 | 0031002600 | 00015-00732 | APDF ZE 10 DI 3/4 |
| 70 | 1602001600 | 00038-00001 | LING A 5X4,7X40-6.8 |
| 71 | 0438006200 | 00045-00157 | CUSC 1CSF 20X 37X 9-61904 2RS1 |
| 72 | 3020001900 | 00002-00072 | SEEGER I 37 C72 |
| 73 | 3016003500 | 00022-00513 | SUP P MC20/20-MC16 |
| 75 | 0604004600 | 00049-01979 | DADO M5 AUTOBL.ZNT UNI 7473 |
| 76 | 2819000400 | 00051-00009 | ROS ELS A8,4X14,4X2 UNI1751-C70/ZB |
| 77 | 2811000400 | 00051-00054 | RT 8,4X14X1,6 UNI6592/R40-ZB |
| 78 | 3607011900 | 00049-00090 | VTE 5/1624 UNF X 1 2A-8.8 (ZB) |
| 79 | 3607000400 | 00049-00004 | VTE M 8X 25 UNI5739-4.8 (ZB) |
| 100 | 5026043100 | 10001-12834 | K RICAMBI MANUT ORD NBR PP BPX 25 |
| 101 | | 10001-13292 | K GU POMPA BPX 25 MNF |
| 102 | 5025012900 | 10001-11536 | K VAM BPX 25 PP |
| 103 | 5004016600 | 10001-11556 | K MAND BPX 25 |
| 104 | 5002003000 | 10001-10606 | K AR 13/8 TV CAT BPX 25 |

10002-09564: GVAM BPX25 PP

Data di validità: 21/10/2024

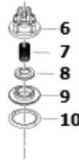

| Pos. | Codice Vecchio | Codice | Descrizione |
|------|----------------|-------------|-------------------------------|
| 6 | 1205004400 | 00024-00354 | GAB VAM MPL BLU RAL 5015 |
| 7 | 1802042500 | 00030-00798 | MO DE11 X17-FILO D0,8 AISI316 |
| 8 | 3604003300 | 00024-00266 | VA VAM INOX 316-L |
| 9 | 3009016000 | 00024-00133 | SE VAM P36 AISI 316-L |
| 10 | 1210036200 | 00005-00628 | GUOR 3,53X 24,99 VT |

10001-12834: K RICAMBI MANUT ORD NBR PP BPX 25

Data di validità: 21/10/2024

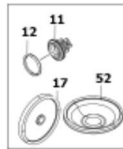

| Pos. | Codice Vecchio | Codice | Descrizione |
|------|----------------|-------------|---------------------|
| 11 | 1220026800 | 10002-09564 | GVAM BPX25 PP |
| 12 | 1210007600 | 00005-00451 | GUOR 3,53X 28,17 VT |
| 17 | 1800002000 | 00006-00016 | MEMBR POMPA D74 |
| 52 | 1800003300 | 00006-00028 | MEMBR AC PR |

10001-13292: K GU POMPA BPX 25 MNF

Data di validità: 21/10/2024

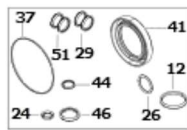

| Pos. | Codice Vecchio | Codice | Descrizione |
|------|----------------|-------------|-------------------------------|
| 12 | 1210007600 | 00005-00451 | GUOR 3,53X 28,17 VT |
| 24 | 1210004400 | 00005-00419 | GUOR 2,62X 9,92 |
| 26 | 1210006400 | 00005-00440 | GUOR 2,62X 20,24 VT |
| 29 | 1210048100 | 00005-00749 | GUOR 3,0 X 19 VT |
| 37 | 1210005300 | 00005-00430 | GUOR 1,78X 72,75 |
| 41 | 0019008600 | 00003-00072 | ANL TEN 20X30X7 X AROT |
| 44 | 1210005700 | 00005-00434 | GUOR 2,62X 10,78 NBR 70SH |
| 46 | 1210009600 | 00005-00470 | GUOR 3,53X 21,82 |
| 51 | 1210086700 | 00005-02356 | GUOR 3,0 X 15,5 VT 70 - 75 SH |

10001-11536: K VAM BPX 25 PP

Data di validità: 21/10/2024

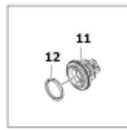

| Pos. | Codice Vecchio | Codice | Descrizione |
|------|----------------|-------------|---------------------|
| 11 | 1220026800 | 10002-09564 | GVAM BPX25 PP |
| 12 | 1210007600 | 00005-00451 | GUOR 3,53X 28,17 VT |

10001-11556: K MAND BPX 25

Data di validità: 21/10/2024

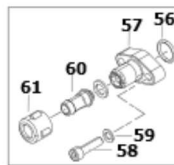

| Pos. | Codice Vecchio | Codice | Descrizione |
|------|----------------|-------------|-------------------------------------|
| 56 | 1210048100 | 00005-00749 | GUOR 3,0 X 19 VT |
| 57 | 2803075900 | 00009-01116 | RAC COLLEGAMENTO POMPA/VA REG BPX25 |
| 58 | 3609000600 | 00049-00261 | VTCEI M 8X 30 UNI5931-8.8 ZB |
| 59 | 2811000400 | 00051-00054 | RT 8,4X14X1,6 UNI6592/R40-ZB |
| 60 | 2802002000 | 00009-00350 | RPGM 10X13 |
| 61 | 1200003200 | 00036-00092 | GAL 1/2GAS D15 |

10001-10606: K AR 13/8 TV CAT BPX 25

Data di validità: 21/10/2024

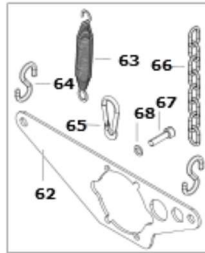

| Pos. | Codice Vecchio | Codice | Descrizione |
|------|----------------|-------------|------------------------------|
| 62 | 3221000400 | 00071-04876 | TV AR BPX 25 |
| 63 | 1802004000 | 00030-00019 | MO+GAN-DE20X100-FILO D2,5 |
| 64 | 1202000600 | 00046-00006 | GAN TY S D6 |
| 65 | 1202000900 | 00046-00010 | GAN AU A R HODARA 60 |
| 66 | 0465000100 | 00078-00001 | CAT ANL MM500 |
| 67 | 3609000600 | 00049-00261 | VTCEI M 8X 30 UNI5931-8.8 ZB |
| 68 | 2811000400 | 00051-00054 | RT 8,4X14X1,6 UNI6592/R40-ZB |

10002-09564: GVAM BPX25 PP

Data di validità: 21/10/2024

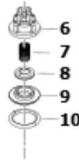

| Pos. | Codice Vecchio | Codice | Descrizione |
|------|----------------|-------------|-------------------------------|
| 6 | 1205004400 | 00024-00354 | GAB VAM MPL BLU RAL 5015 |
| 7 | 1802042500 | 00030-00798 | MO DE11 X17-FILO D0,8 AISI316 |
| 8 | 3604003300 | 00024-00266 | VA VAM INOX 316-L |
| 9 | 3009016000 | 00024-00133 | SE VAM P36 AISI 316-L |
| 10 | 1210036200 | 00005-00628 | GUOR 3,53X 24,99 VT |

10002-09564: GVAM BPX25 PP

Data di validità: 21/10/2024

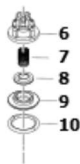

| Pos. | Codice Vecchio | Codice | Descrizione |
|------|----------------|-------------|-------------------------------|
| 6 | 1205004400 | 00024-00354 | GAB VAM MPL BLU RAL 5015 |
| 7 | 1802042500 | 00030-00798 | MO DE11 X17-FILO D0,8 AISI316 |
| 8 | 3604003300 | 00024-00266 | VA VAM INOX 316-L |
| 9 | 3009016000 | 00024-00133 | SE VAM P36 AISI 316-L |
| 10 | 1210036200 | 00005-00628 | GUOR 3,53X 24,99 VT |